01/02/24 A/S.

USN | | | | | | | | | | |

[23HSS13]

FIRST SEMESTER B. Tech EXAMINATION, JANUARY - 2024

COMMUNICATIVE ENGLISH

Time: 3 Hours **Maximum Marks: 100**

Instructions: i. Missing data may be suitably assumed.

ii. Answer All Questions

		PART-A	**05 X 02=10**		
1.	**a**	**Complete each sentence with a Conjunction.** **i.** The musicians delivered a rousing performance _____ they had rehearsed often. **ii.** Yvette wanted to make pie but didn't have apples; _____, she decided to bake a cake.	L2	CO1	**02**
	b.	List any four skills required for effective telephonic communication.	L2	CO5	**02**
	c.	Write the synonym of the following words: **i.** Audacity **ii.** Succinct	L2	CO4	**02**
	d.	Identify and convert accordingly: **i.** English **ii.** fɪʃɪŋ	L3	CO3	**02**
	e.	What is active listening? Give an example.	L2	CO2	**02**
		PART - B	**06 X 05=30**		
2.	**a.**	**Identify the underlined words and name the parts of speech in the following sentences:** **i.** The weather is **<u>pleasant</u>** today. **ii.** **Yippee!** We won the trial. **iii.** "I've already **<u>checked</u>** twice." **iv.** Talia writes **<u>quite</u>** quickly. **v.** **<u>That</u>** is a horrible painting!	L2	CO1	**05**
		OR			
	b.	What are the different kinds of Prepositions? Explain **TWO** kinds with suitable examples.	L2	CO1	**05**
3.	**a.**	**Change the sentences to opposite voice. (Active & Passive)** **i.** The door is opened by the security. **ii.** Birds build nests. **iii.** The sweater is knitted by him. **iv.** He is known to her. **v.** The guitar is always played by Jacob	L2	CO1	**5 × 1**
		OR			
	b.	Write any 5 Monophthongs (Pure vowels) with two examples each.	L3	CO3	**05**
4.	**a.**	Differentiate Active and Passive listening.	L2	CO2	**05**
		OR			

	b.	**i. Convert the following into a complex sentence:** i. The boy was caught. He had stolen the watch. ii. She did the right thing. It seems so. **ii. Convert the following into a simple sentence:** i. He will win the election. That is certain. ii. He saw a dog. It was chasing a cat. **iii. Convert the following into a compound sentence:** i. Following the trail, we reached our destination.	L3	CO4	**05**
5.	**a.**	**Paraphrase the following passage.** Bell Labs serves as the original location for the discovery of cosmic background radiation. In 1964, During research on satellite signals, a quiet hum was picked up in all signals received. After days of testing and eliminating all other possibilities, the scientists came to the conclusion that the signal was from none other than the universe itself.	L4	CO4	**05**
		OR			
	b.	Elaborate Attitudinal and Gender related listening barrier.	L4	CO2	**05**
6.	**a.**	What should be the key titles in a cover letter for a job application?	L3	CO5	**05**
		OR			
	b.	Define: **i.** RP **ii.** IPA **iii.** Diphthongs	L3	CO3	 **01** **02** **02**
7.	**a.**	What is a conjunction? Define its type with THREE examples each.	L2	CO4	**05**
		OR			
	b.	Explain the strategies to equip oneself with confidence on a stage presentation.	L4	CO5	**05**
		PART - C	**06 × 10=60**		
8.	**a.**	Create a poem using descriptive details about a person you respect.	L6	CO1	**10**
		OR			
	b.	**Select the appropriate verb for the subject.** **i.** Either of the two candidates _____ eligible. (is/are) **ii.** Deepak with his friends _____ signed the petition. (has/ have) **iii.** These set of questions _____ pretty easy. (is/are) **iv.** That woman _____vegetables. (sells/sell) **v.** A lot of students _____ to clear this exam. (are failing/has failed) **vi.** Twenty dollars _____ not a lot of money these days. (is/are) **vii.** Where _____ your grandmother and grandfather live? (does/do) **viii.** _____ either your brothers or mother going to buy a new flat? (are/is) **ix.** None of my friends _____ there. (was/were)	L1	CO1	**10**

		x. Both the Registrar and the Admissions Office _____ your change of address information. (need/needs)			
9.	**a.**	Critically analyze the visual image. (200 words) 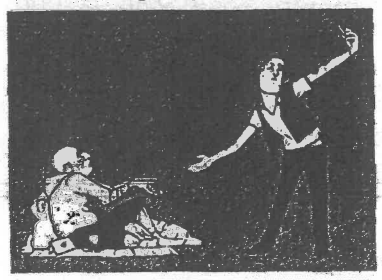	L6	CO1	**10**
		OR			
	b.	**i.** What is Public Speaking? **ii.** How does public speaking boost your confidence? **iii.** What are some tips for effective public speaking?	L2	CO2	**03** **02** **05**
10.	**a.**	Write a flash fiction (story) of about 250 words. Make it creative and apply any genre.	L2	CO1	**10**
		OR			
	b.	Write an essay on "MOTHER TONGUE INFLUENCE IN ENGLISH COMMUNICATION."	L2	CO3	**10**
11.	**a.**	**Read the passage and answer the questions below.** Teaching, more even than most other professions, has been transformed during the last hundred years from a small population, to a large and important branch of the public service. The profession has a great and honorable tradition, extending from the dawn of history until recent times, but any teacher in the modern world who allows oneself to be inspired by the ideas of one's predecessors is likely to be made sharply aware that is not one's function to teach what one thinks, but to instill such beliefs and prejudices as are thought useful by the employers. **i.** In ancient times the teaching profession was **i.** limited to a highly skilled minority **ii.** open to all **iii.** reserved for a privileged few **iv.** reserved for the upper class **ii.** _____ has transformed teaching into an important branch of public service. **i.** the demand of the employing industry **ii.** utilitarian philosophy **iii.** technical developments **iv.** teaching skills **iii.** According to this passage, in modern times a successful teacher is primarily supposed to _____ **i.** instill values that cherished the most **ii.** toe the lines preferred by those in authority **iii.** impart new and the current skills	L2	CO4	**2 × 5**

		iv. impart knowledge **iv.** The modern teacher is not able to follow the ideals of the predecessors because _____ **i.** the modern teacher has more interest in politics than in academic activity **ii.** the students are not serious about studies **iii.** of social and financial constraints **iv.** of tremendous advancements in professional skills **v.** The author seems to _____ **i.** consider education as a part of public services **ii.** be a traditionalist in views **iii.** approve the recent development in the mode of teaching **iv.** be against the current trend in the teaching profession			
		OR			
	b.	**i.** Define Skimming and Scanning. **ii.** Draft a dialogue script for a situation, where a customer complains of delay in the delivery of a dress to the customer sales agent. (at least 4 dialogues)	L3	CO4	**2 × 5**
12.	**a.**	Write a Public Speech in about 250 words on the following topic: ***"Deepfake and its effect in our society".***	L2	CO2	**10**
		OR			
	b.	**Rewrite the following sentences to indirect speech.** **i.** He said, "I live in the city center." **ii.** "I am reading a book", he said. **iii.** Kai said, "I may go there". **iv.** "I haven't seen Evelyn recently", Anand said. **v.** "It is too late", said the teacher.	L3	CO5	**5 × 2**
13.	**a.**	Draft a persuasive email along with cover letter directed to the hiring manager of Siemens, where you express your keen interest in the software developer intern position and convincingly present your qualifications.	L3	CO5	**10**
		OR			
	b.	You are Mr. Rupal and you recently bought a laptop from Smart Appliance Company. Write an email to Mr. Arun, the manager of Smart Appliance Company, explaining the poor quality of service offered to you in the city. Please use the below phrases and write an email in about 200 words only. **Hint:** Very few service centers; complaints: pending problems; maintenance cost, time, delivery, increase, customer satisfaction.	L3	CO3	**10**